

DUNHAM SURVEYING, S.C.
SURVEYING & SUBDIVIDING
DELAVER, WISCONSIN 53115

N

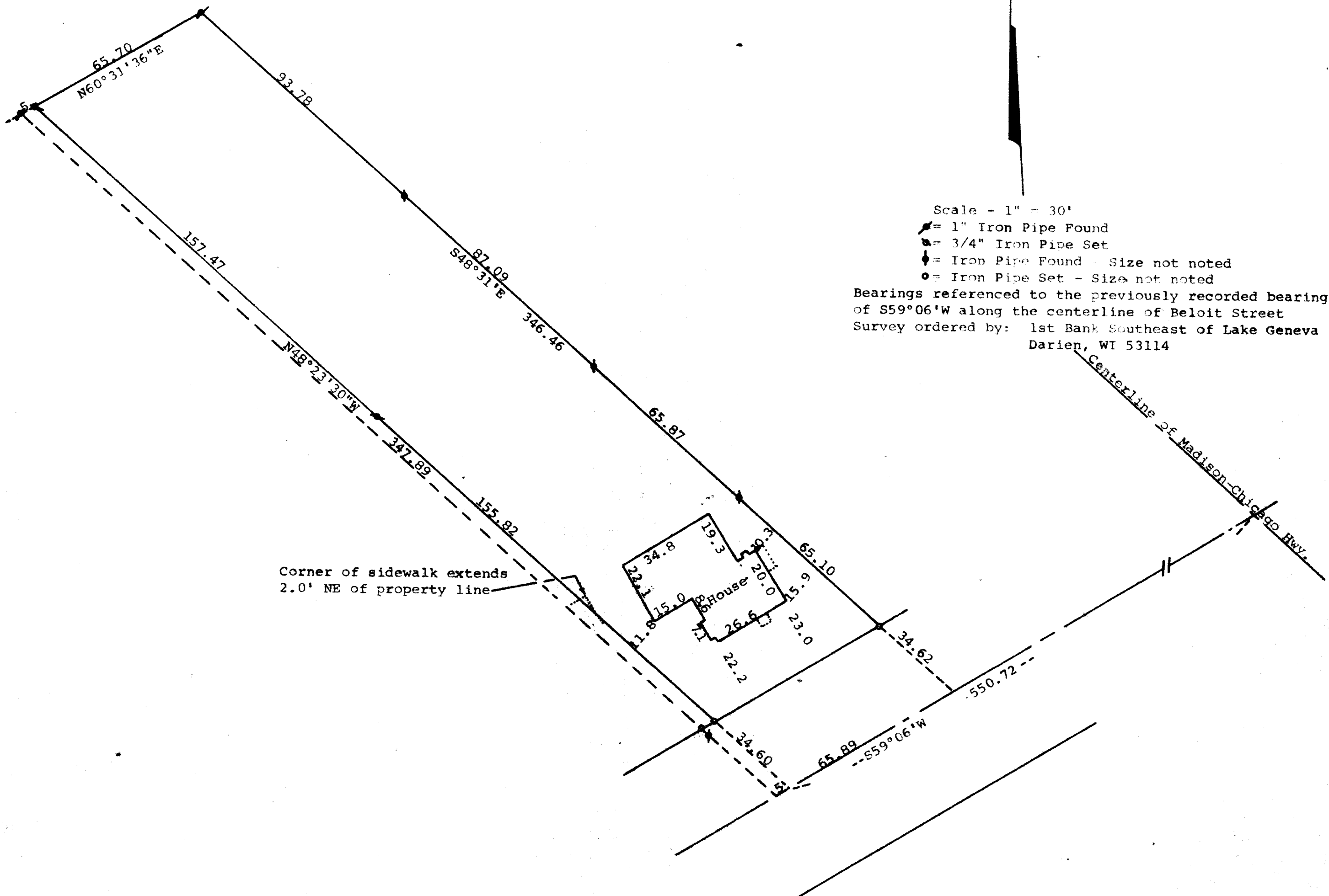

STATE OF WISCONSIN)
COUNTY OF WALWORTH) SS

I, George T. Dunham, Surveyor, certify that I have surveyed the property described as follows:

A parcel of land located in Southwest 1/4 of Section 27, T2N, R15E, Village of Darien, Walworth County, Wisconsin, described as follows: Commencing at the intersection of the centerline of the Chicago-Madison Highway and the centerline of the Milwaukee-Beloit Highway in said Village of Darien; thence S59°06'W along the centerline of said Milwaukee-Beloit Highway 550.72 feet to the place of beginning; thence N48°23'30"W 347.48 feet to the southerly line of John Bruce's Addition; thence N60°31'36"E 65.70 feet; thence S48°31'E 346.46 feet to the centerline of said Milwaukee-Beloit Highway; thence S59°06'W along said centerline 65.89 feet to the place of beginning.

and that the map shown hereon is a correct representation thereof and shows the size and location of the property, its exterior boundaries, the location of all visible structures and dimensions of all principal buildings thereon, boundary fences, apparent easements, roadways and visible encroachments, if any, and that I have surveyed the property hereon described, according to the official records to the best of my knowledge and belief.

August 6, 1987

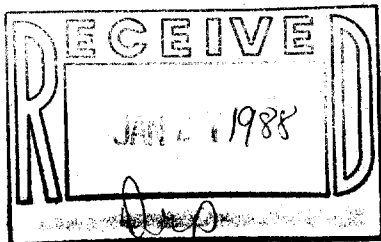

George T. Dunham
George T. Dunham, Surveyor

